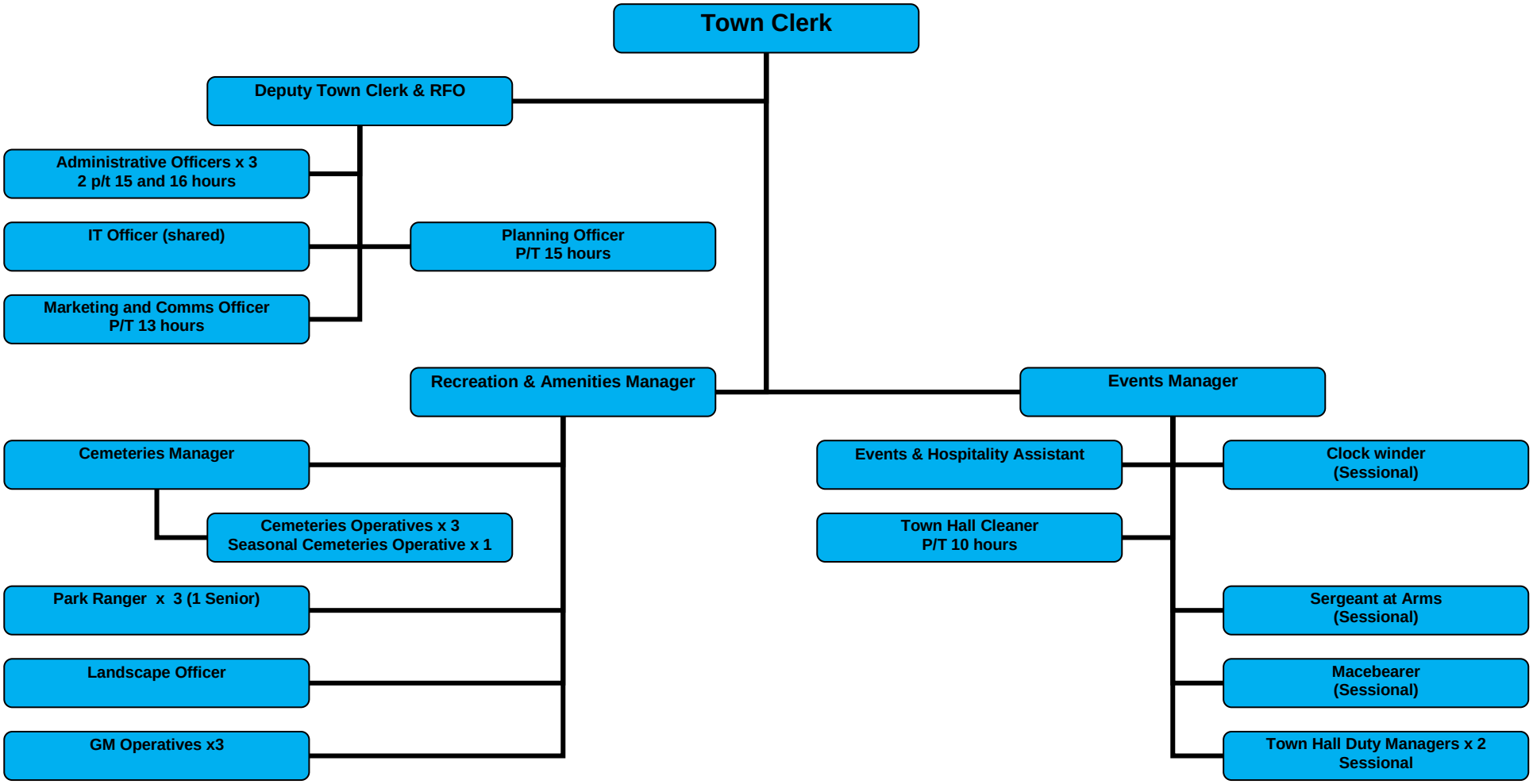
Town Clerk
Deputy Town Clerk & RFO
Administrative Officers x 3
2 p/t 15 and 16 hours
IT Officer (shared)
Planning Officer
P/T 15 hours
Marketing and Comms Officer
P/T 13 hours
Recreation & Amenities Manager
Events Manager
Cemeteries Manager
Cemeteries Operatives x 3
Seasonal Cemeteries Operative x 1
Park Ranger x 3 (1 Senior)
Landscape Officer
GM Operatives x3
Events & Hospitality Assistant
Clock winder
(Sessional)
Town Hall Cleaner
P/T 10 hours
Sergeant at Arms
(Sessional)
Macebearer
(Sessional)
Town Hall Duty Managers x 2
Sessional